

Tract 1 Aerial Map

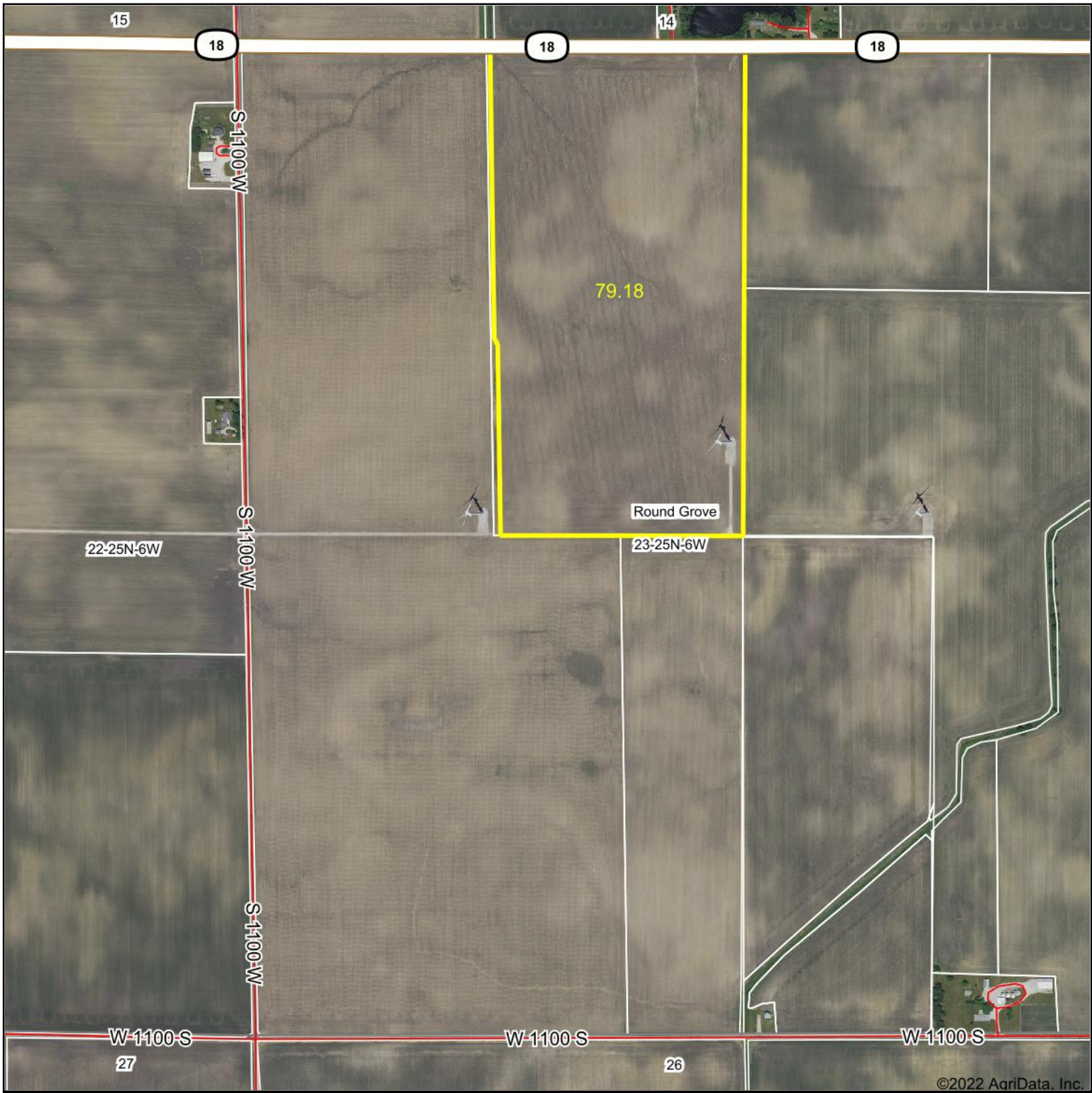

Map Center: 40° 35' 56, -87° 4' 15.92

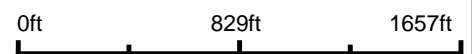

23-25N-6W
White County
Indiana



9/19/2022



© AgriData, Inc. 2021 www.AgriDataInc.com

Field borders provided by Farm Service Agency as of 5/21/2008.

Tract 1 Soils Map

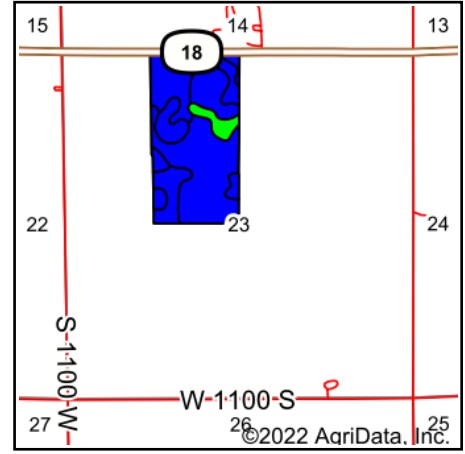
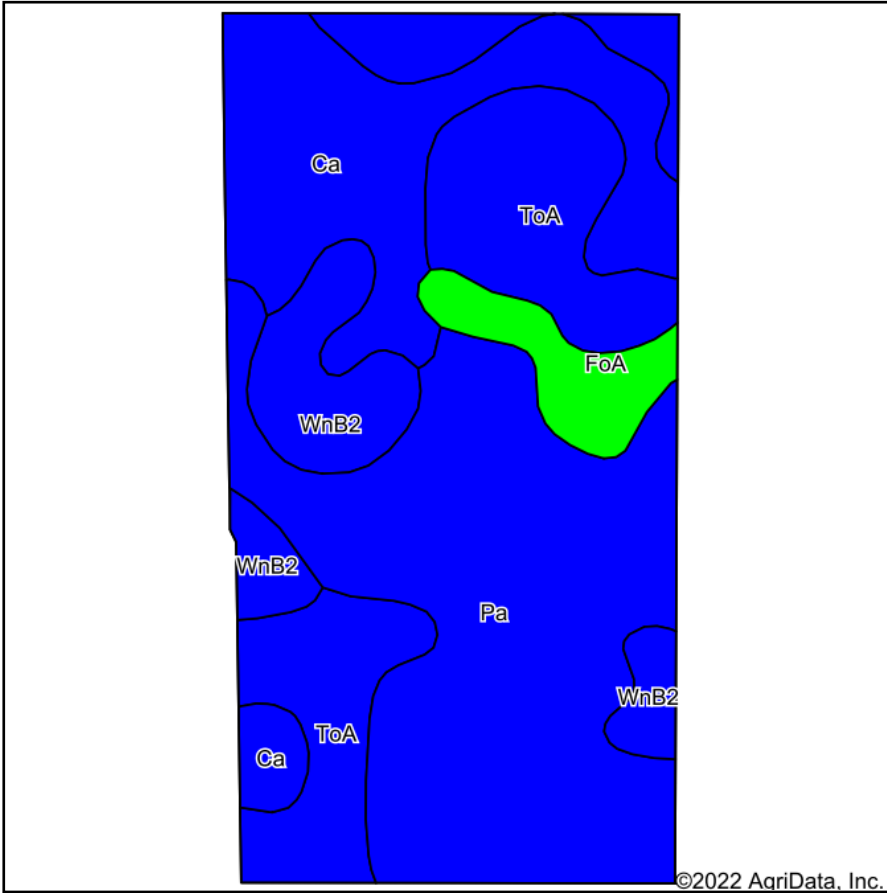

State: **Indiana**
 County: **White**
 Location: **26-25N-6W**
 Township: **Round Grove**
 Acres: **79.18**
 Date: **9/15/2022**



Maps Provided By:

 © AgriData, Inc. 2021 www.AgriDataInc.com



Soils data provided by USDA and NRCS.

Area Symbol: IN181, Soil Area Version: 26

Code	Soil Description	Acres	Percent of field	Non-Irr Class Legend	Non-Irr Class *c	Corn Bu	Soybeans Bu	*n NCCPI Corn	*n NCCPI Soybeans
Pa	Pella silty clay loam	34.85	44.0%		Ilw	175	49	78	86
Ca	Chalmers silty clay loam	17.36	21.9%		Ilw	185	53	77	79
ToA	Toronto silt loam, 0 to 1 percent slopes	15.30	19.3%		Ilw	165	52	90	76
WnB2	Wingate Variant silt loam, 1 to 6 percent slopes, eroded	7.78	9.8%		Ile	150	51	87	74
FoA	Foresman silt loam, 0 to 2 percent slopes	3.89	4.9%		I	160	52	77	80
Weighted Average					1.95	172.1	50.8	*n 80.9	*n 81.1

*n: The aggregation method is "Weighted Average using all components"

*c: Using Capabilities Class Dominant Condition Aggregation Method

Soils data provided by USDA and NRCS.

Tract 1 Topography Contours



©2022 AgriData, Inc.



Source: USGS 10 meter dem
 Interval(ft): 3.0
 Min: 727.5
 Max: 742.7
 Range: 15.2
 Average: 734.7
 Standard Deviation: 2.85 ft

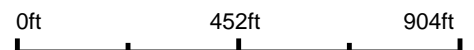

23-25N-6W
White County
Indiana

9/19/2022

Map Center: 40° 35' 56", -87° 4' 15.92

Maps Provided By:



© AgriData, Inc. 2021 www.AgriDataInc.com

Field borders provided by Farm Service Agency as of 5/21/2008.

Tract 2 Soils Map

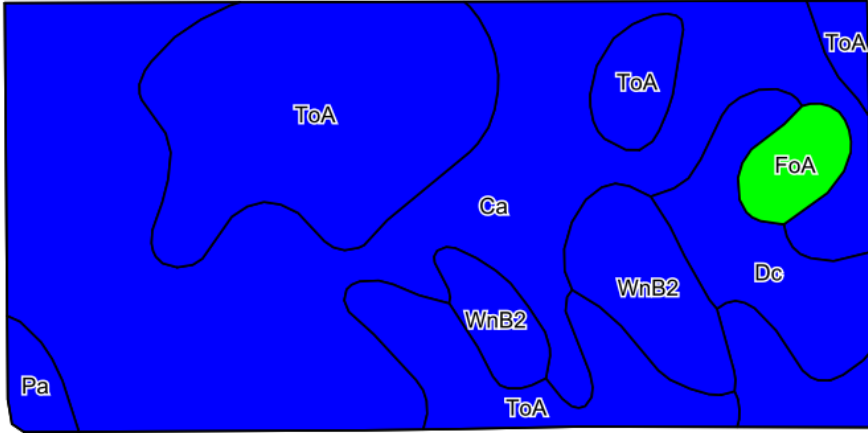

©2022 AgriData, Inc.

Soils data provided by USDA and NRCS.

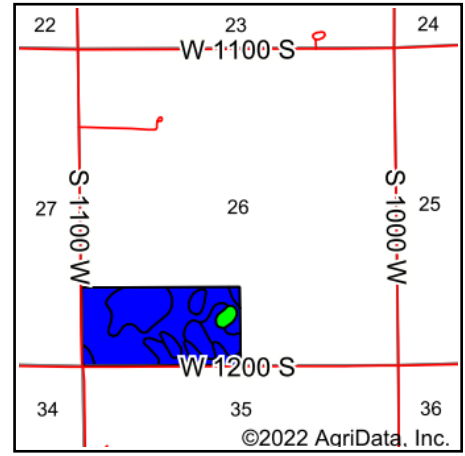

©2022 AgriData, Inc.

State: **Indiana**
 County: **White**
 Location: **26-25N-6W**
 Township: **Round Grove**
 Acres: **78.82**
 Date: **9/15/2022**



© AgriData, Inc. 2021

www.AgriDataInc.com



Area Symbol: IN181, Soil Area Version: 26

Code	Soil Description	Acres	Percent of field	Non-Irr Class Legend	Non-Irr Class *c	Corn Bu	Soybeans Bu	*n NCCPI Corn	*n NCCPI Soybeans
Ca	Chalmers silty clay loam	40.68	51.6%		Ilw	185	53	77	79
ToA	Toronto silt loam, 0 to 1 percent slopes	23.26	29.5%		Ilw	165	52	90	76
WnB2	Wingate Variant silt loam, 1 to 6 percent slopes, eroded	6.10	7.7%		Ile	150	51	87	74
Dc	Darroch silt loam	5.69	7.2%		Ilw	155	48	84	85
FoA	Foresman silt loam, 0 to 2 percent slopes	1.95	2.5%		I	160	52	77	80
Pa	Pella silty clay loam	1.14	1.4%		Ilw	175	49	78	86
Weighted Average					1.98	173.5	52.1	*n 82.1	*n 78.3

*n: The aggregation method is "Weighted Average using all components"

*c: Using Capabilities Class Dominant Condition Aggregation Method

Soils data provided by USDA and NRCS.

Tract 2 Topography Contours



©2022 AgriData, Inc.



Source: USGS 10 meter dem
 Interval(ft): 3.0
 Min: 744.4
 Max: 752.6
 Range: 8.2
 Average: 748.8
 Standard Deviation: 1.61 ft

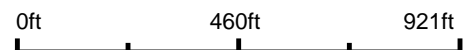

35-25N-6W
White County
Indiana

9/19/2022

Map Center: 40° 34' 30.96, -87° 4' 26



© AgriData, Inc. 2021 www.AgriDataInc.com

Field borders provided by Farm Service Agency as of 5/21/2008.

Tract 3 Aerial Map

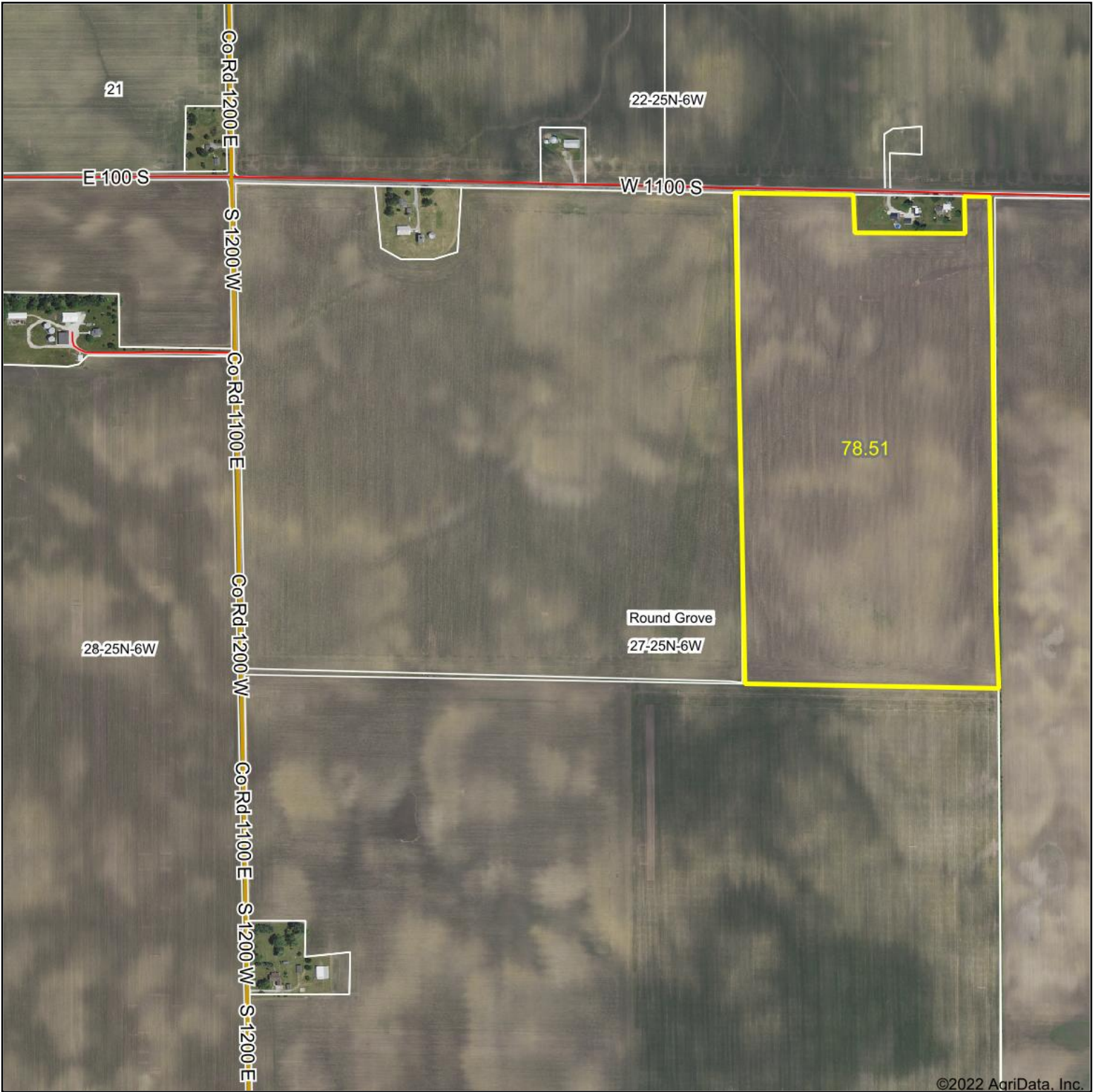

©2022 AgriData, Inc.



Map Center: 40° 35' 11.7, -87° 5' 24.24

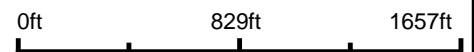

27-25N-6W
White County
Indiana



9/19/2022

Maps Provided By:

CUSTOMIZED ONLINE MAPPING
© AgriData, Inc. 2021 www.AgriDataInc.com

Field borders provided by Farm Service Agency as of 5/21/2008.

Tract 3 Soils Map

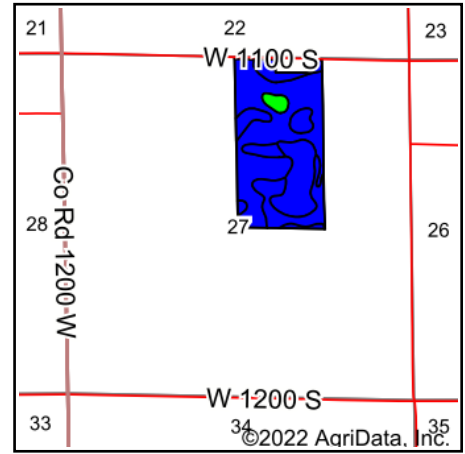
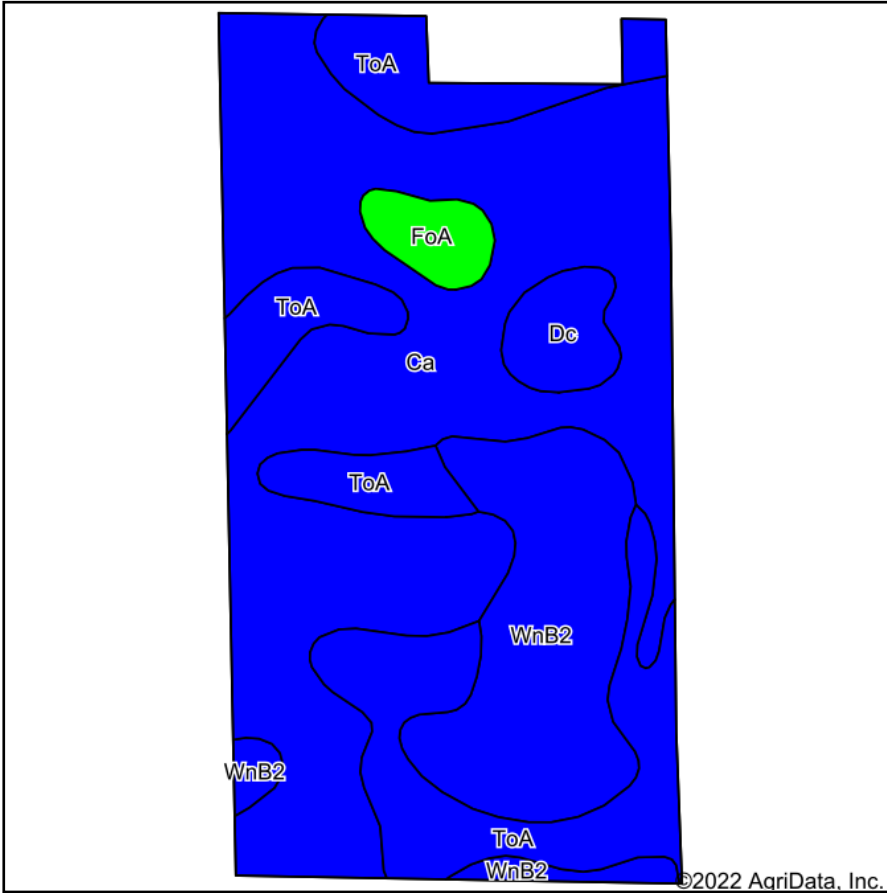

State: **Indiana**
 County: **White**
 Location: **26-25N-6W**
 Township: **Round Grove**
 Acres: **78.51**
 Date: **9/15/2022**



Maps Provided By:

 © AgriData, Inc. 2021 www.AgriDataInc.com



Soils data provided by USDA and NRCS.

Area Symbol: IN181, Soil Area Version: 26										
Code	Soil Description	Acres	Percent of field	Non-Irr Class Legend	Non-Irr Class *c	Corn Bu	Soybeans Bu	*n NCCPI Corn	*n NCCPI Soybeans	
Ca	Chalmers silty clay loam	41.24	52.5%		Ilw	185	53	77	79	
ToA	Toronto silt loam, 0 to 1 percent slopes	18.62	23.7%		Ilw	165	52	90	76	
WnB2	Wingate Variant silt loam, 1 to 6 percent slopes, eroded	14.26	18.2%		Ile	150	51	87	74	
Dc	Darroch silt loam	2.44	3.1%		Ilw	155	48	84	85	
FoA	Foresman silt loam, 0 to 2 percent slopes	1.95	2.5%		I	160	52	77	80	
Weighted Average						1.98	172.3	52.2	*n 82.1	*n 77.6

*n: The aggregation method is "Weighted Average using all components"

*c: Using Capabilities Class Dominant Condition Aggregation Method

Soils data provided by USDA and NRCS.

Tract 3 Topography Contours

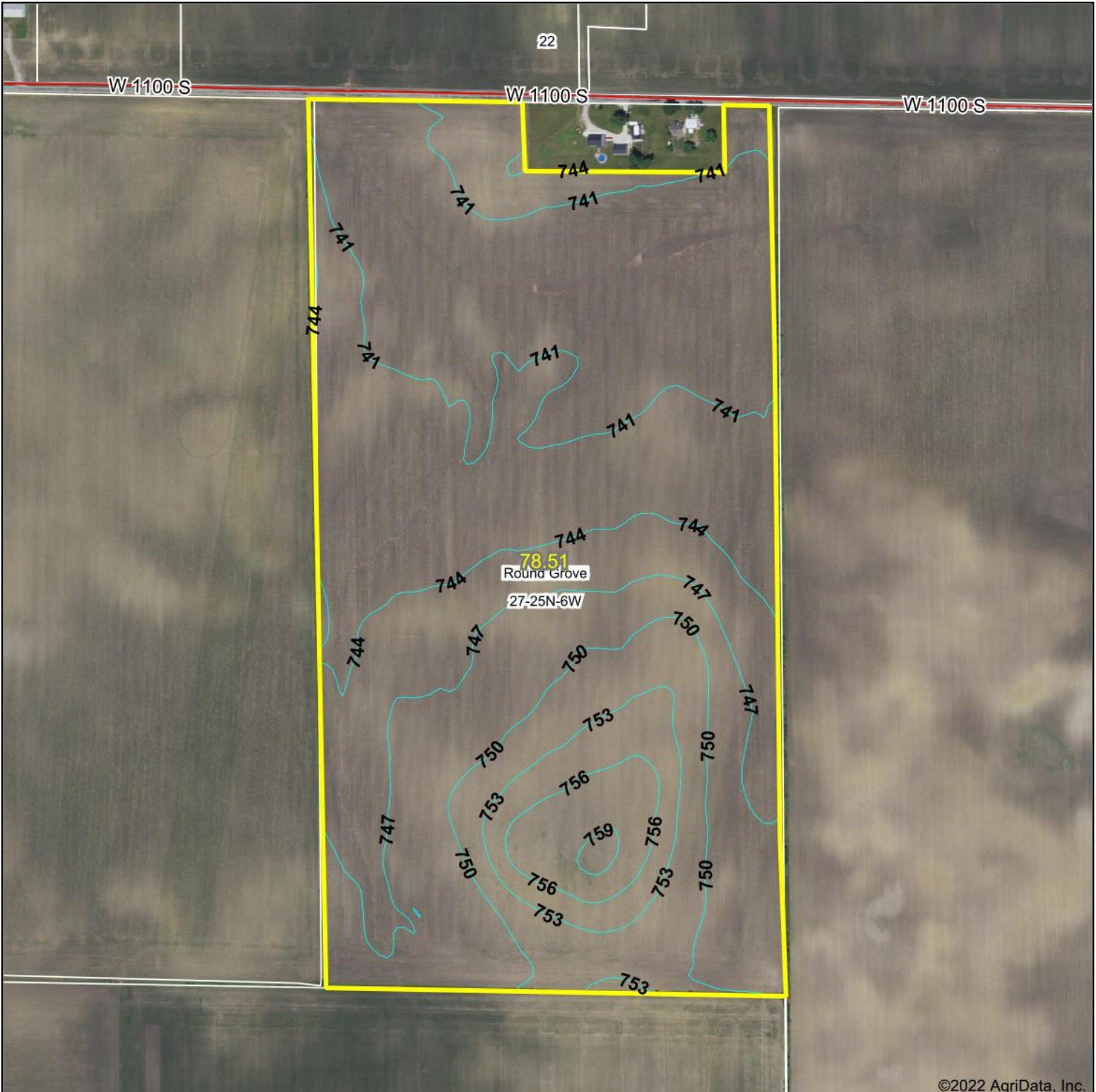

©2022 AgriData, Inc.



Source: USGS 10 meter dem

Interval(ft): 3.0

Min: 738.5

Max: 759.5

Range: 21.0

Average: 745.2

Standard Deviation: 4.99 ft

0ft 458ft 916ft



27-25N-6W
White County
Indiana

9/19/2022

Map Center: 40° 35' 11.25, -87° 5' 14.08

Maps Provided By:



© AgriData, Inc. 2021 www.AgriDataInc.com

Field borders provided by Farm Service Agency as of 5/21/2008.

Tract 4 Aerial Map



Map Center: 40° 33' 27.6, -87° 4' 28.58

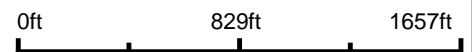

2-24N-6W
Tippecanoe County
Indiana



9/19/2022



© AgriData, Inc. 2021 www.AgriDataInc.com

Field borders provided by Farm Service Agency as of 5/21/2008.

Tract 4 Soils Map

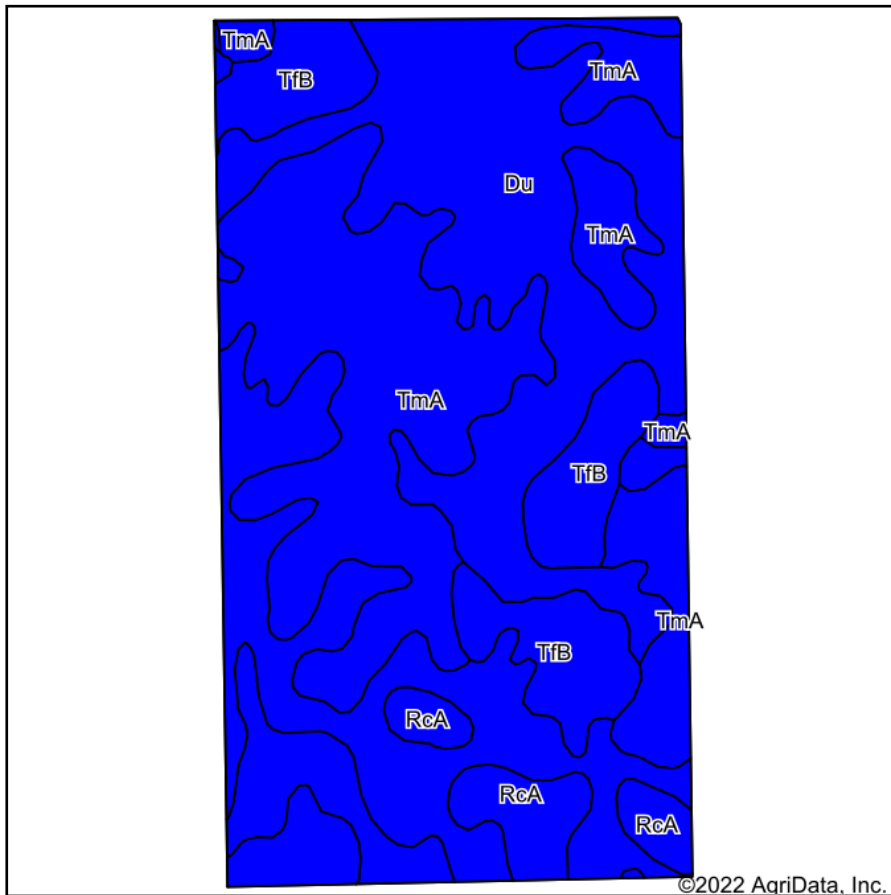

Soils data provided by USDA and NRCS.

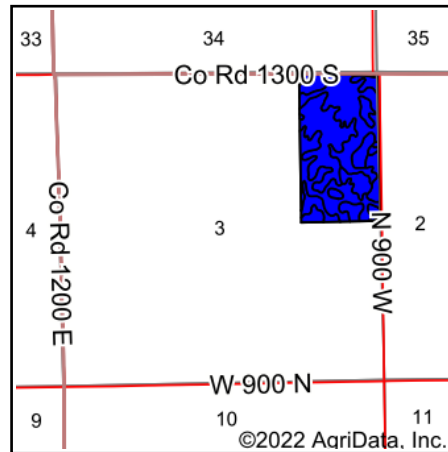

State: **Indiana**
 County: **White**
 Location: **26-25N-6W**
 Township: **Round Grove**
 Acres: **73.99**
 Date: **9/15/2022**



Area Symbol: IN157, Soil Area Version: 23

Code	Soil Description	Acres	Percent of field	Non-Irr Class Legend	Non-Irr Class *c	Corn Bu	Soybeans Bu	*n NCCPI Corn	*n NCCPI Soybeans	
Du	Drummer soils	34.17	46.2%		Ilw	175	49	93	77	
TmA	Toronto-Millbrook complex, 0 to 2 percent slopes	24.67	33.3%		Ilw	156	50	93	78	
TfB	Throckmorton silt loam, 1 to 3 percent slopes	8.43	11.4%		Ile	145	49	90	76	
RcA	Raub-Brenton complex, 0 to 1 percent slopes	6.72	9.1%		Ilw	168	52	94	81	
Weighted Average						2.00	164.6	49.6	*n 92.7	*n 77.6

*n: The aggregation method is "Weighted Average using all components"

*c: Using Capabilities Class Dominant Condition Aggregation Method

Soils data provided by USDA and NRCS.

Tract 4 Topography Contours



©2022 AgriData, Inc.



Source: USGS 10 meter dem
 Interval(ft): 3.0
 Min: 743.9
 Max: 749.5
 Range: 5.6
 Average: 746.3
 Standard Deviation: 1.05 ft

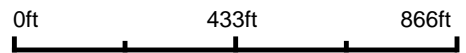

2-24N-6W
Tippecanoe County
Indiana

9/19/2022

Map Center: 40° 33' 27.6, -87° 4' 28.58

Maps Provided By:



© AgriData, Inc. 2021 www.AgriDataInc.com

Field borders provided by Farm Service Agency as of 5/21/2008.

Soils Map

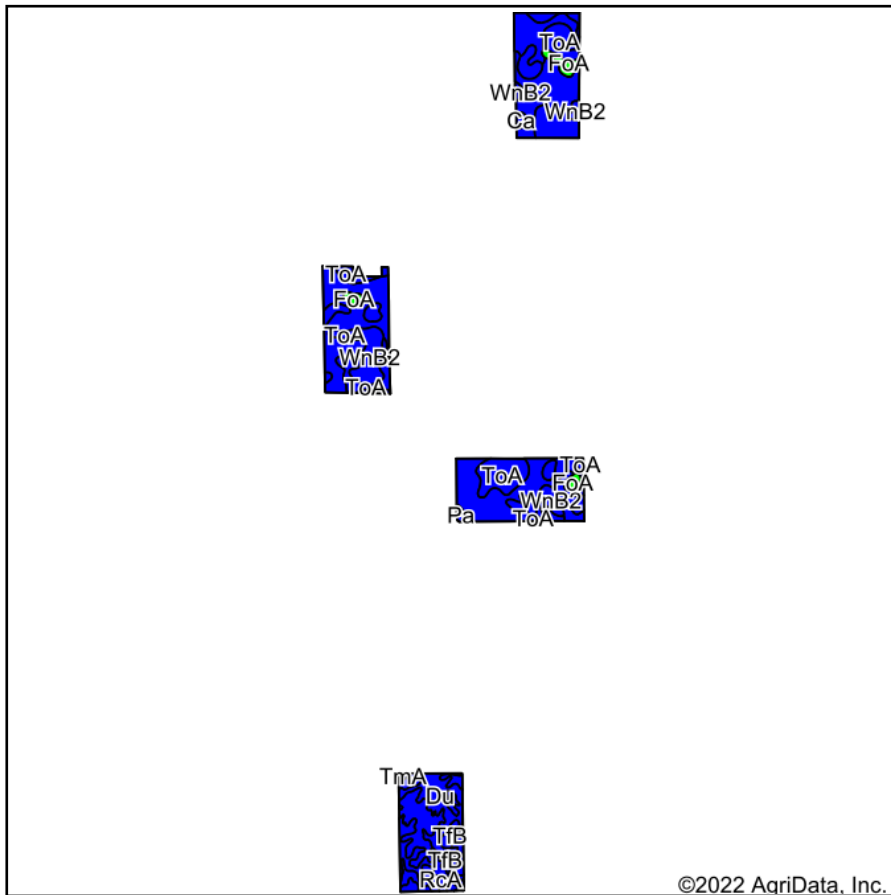

Soils data provided by USDA and NRCS.

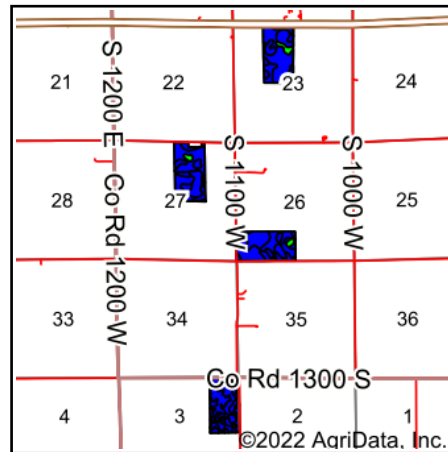

State: **Indiana**
 County: **White**
 Location: **26-25N-6W**
 Township: **Round Grove**
 Acres: **310.5**
 Date: **9/15/2022**



Area Symbol: IN157, Soil Area Version: 23
 Area Symbol: IN181, Soil Area Version: 26

Code	Soil Description	Acres	Percent of field	Non-Irr Class Legend	Non-Irr Class *c	Corn Bu	Soybeans Bu	*n NCCPI Corn	*n NCCPI Soybeans
Ca	Chalmers silty clay loam	99.26	32.0%		llw	185	53	77	79
ToA	Toronto silt loam, 0 to 1 percent slopes	57.18	18.4%		llw	165	52	90	76
Pa	Pella silty clay loam	35.99	11.6%		llw	175	49	78	86
Du	Drummer soils	34.19	11.0%		llw	175	49	93	77
WnB2	Wingate Variant silt loam, 1 to 6 percent slopes, eroded	28.14	9.1%		lle	150	51	87	74
TmA	Toronto-Millbrook complex, 0 to 2 percent slopes	24.67	7.9%		llw	156	50	93	78
TfB	Throckmorton silt loam, 1 to 3 percent slopes	8.43	2.7%		lle	145	49	90	76
Dc	Darroch silt loam	8.13	2.6%		llw	155	48	84	85
FoA	Foresman silt loam, 0 to 2 percent slopes	7.79	2.5%		l	160	52	77	80
RcA	Raub-Brenton complex, 0 to 1 percent slopes	6.72	2.2%		llw	168	52	94	81
Weighted Average					1.97	170.7	51.2	*n 84.4	*n 78.7

*n: The aggregation method is "Weighted Average using all components"

*c: Using Capabilities Class Dominant Condition Aggregation Method

Soils data provided by USDA and NRCS.