

Indiana
White

U.S. Department of Agriculture
Farm Service Agency

FARM: 1013
Prepared: 10/5/22 12:15 PM
Crop Year: 2023

Report ID: FSA-156EZ

Abbreviated 156 Farm Record

Page: 1 of 3

DISCLAIMER: This is data extracted from the web farm database. Because of potential messaging failures in MIDAS, this data is not guaranteed to be an accurate and complete representation of data contained in the MIDAS system, which is the system of record for Farm Records.

Operator Name: HOFFMAN, CHARLES W
Farm Identifier:

Farms Associated with Operator:
5298

ARC/PLC G//F Eligibility: Eligible

CRP Contract Number(s): None

Farmland	Cropland	DCP Cropland	WBP	WRP	EWP	CRP Cropland	GRP	Farm Status	Number of Tracts
315.1	309.79	310.89	0.0	0.0	0.0	0.0	0.0	Active	4
State Conservation	Other Conservation	Effective DCP Cropland	Double Cropped	MPL/FWP					
0.0	0.0	310.89	0.0	0.0					

ARC/PLC						
PLC	ARC-CO	ARC-IC	PLC-Default	ARC-CO-Default	ARC-IC-Default	
CORN	SOYBN	NONE	NONE	NONE	NONE	

Crop	Base Acreage	PLC Yield	CCC-505 CRP Reduction	HIP
CORN	211.09	144	0.00	
SOYBEANS	95.81	41	0.00	0
Total Base Acres:	306.9			

Tract Number: 294 Description A12/A2 1/2 MILE E OF 1100W ON HWY 18
 FSA Physical Location : White, IN ANSI Physical Location: White, IN
 BIA Range Unit Number:
 HEL Status: NHEL: no agricultural commodity planted on undetermined fields
 Wetland Status: Tract does not contain a wetland
 WL Violations: None

Farmland	Cropland	DCP Cropland	WBP	WRP	EWP	CRP Cropland	GRP
80.72	78.12	79.22	0.0	0.0	0.0	0.0	0.0
State Conservation	Other Conservation	Effective DCP Cropland	Double Cropped	MPL/FWP			
0.0	0.0	79.22	0.0	0.0			

Crop	Base Acreage	PLC Yield	CCC-505 CRP Reduction
CORN	53.81	144	0.00
SOYBEANS	24.42	41	0.00
Total Base Acres:	78.23		

Owners: BELLE SHEETZ TRUST

Indiana
White

U.S. Department of Agriculture
Farm Service Agency

FARM: 1013
Prepared: 10/5/22 12:15 PM
Crop Year: 2023

Report ID: FSA-156EZ

Abbreviated 156 Farm Record

Page: 2 of 3

DISCLAIMER: This is data extracted from the web farm database. Because of potential messaging failures in MIDAS, this data is not guaranteed to be an accurate and complete representation of data contained in the MIDAS system, which is the system of record for Farm Records.

Other Producers: None

Tract Number: 295 Description A12/B1 1/4 MI W OF 1100W ON 1100S

FSA Physical Location : White, IN ANSI Physical Location: White, IN

BIA Range Unit Number:

HEL Status: NHEL: no agricultural commodity planted on undetermined fields

Wetland Status: Tract does not contain a wetland

WL Violations: None

Farmland	Cropland	DCP Cropland	WBP	WRP	EWP	CRP Cropland	GRP
81.56	78.85	78.85	0.0	0.0	0.0	0.0	0.0
State Conservation	Other Conservation	Effective DCP Cropland	Double Cropped	MPL/FWP			
0.0	0.0	78.85	0.0	0.0			
Crop	Base Acreage	PLC Yield	CCC-505 CRP Reduction				
CORN	53.53	144	0.00				
SOYBEANS	24.3	41	0.00				
Total Base Acres:	77.83						

Owners: BELLE SHEETZ TRUST

Other Producers: None

Tract Number: 296 Description A12/B2 JU OF 1200S & 1100W

FSA Physical Location : White, IN ANSI Physical Location: White, IN

BIA Range Unit Number:

HEL Status: NHEL: no agricultural commodity planted on undetermined fields

Wetland Status: Tract does not contain a wetland

WL Violations: None

Farmland	Cropland	DCP Cropland	WBP	WRP	EWP	CRP Cropland	GRP
78.82	78.82	78.82	0.0	0.0	0.0	0.0	0.0
State Conservation	Other Conservation	Effective DCP Cropland	Double Cropped	MPL/FWP			
0.0	0.0	78.82	0.0	0.0			
Crop	Base Acreage	PLC Yield	CCC-505 CRP Reduction				
CORN	53.51	144	0.00				
SOYBEANS	24.29	41	0.00				
Total Base Acres:	77.8						

Owners: BELLE SHEETZ TRUST

Indiana
White

U.S. Department of Agriculture
Farm Service Agency

FARM: 1013
Prepared: 10/5/22 12:15 PM
Crop Year: 2023
Page: 3 of 3

Report ID: FSA-156EZ

Abbreviated 156 Farm Record

DISCLAIMER: This is data extracted from the web farm database. Because of potential messaging failures in MIDAS, this data is not guaranteed to be an accurate and complete representation of data contained in the MIDAS system, which is the system of record for Farm Records.

Other Producers: None

Tract Number: 297 Description A13/B1 JU OF 1300S & 1100W TIPP CO-SHELBY N

FSA Physical Location : Tippecanoe, IN ANSI Physical Location: Tippecanoe, IN

BIA Range Unit Number:

HEL Status: NHEL: no agricultural commodity planted on undetermined fields

Wetland Status: Tract does not contain a wetland

WL Violations: None

Farmland	Cropland	DCP Cropland	WBP	WRP	EWP	CRP Cropland	GRP
74.0	74.0	74.0	0.0	0.0	0.0	0.0	0.0
State Conservation	Other Conservation	Effective DCP Cropland	Double Cropped	MPL/FWP			
0.0	0.0	74.0	0.0	0.0			

Crop	Base Acreage	PLC Yield	CCC-505 CRP Reduction
CORN	50.24	144	0.00
SOYBEANS	22.8	41	0.00
Total Base Acres:	73.04		

Owners: BELLE SHEETZ TRUST

Other Producers: None

USDA Farm 1013 Tract 294

Administered by: White County, Indiana

OP: HOFFMAN, CHARLES W

OW: BELLE SHEETZ TRUST

Source: Primarily USDA NAIP 2020 imagery; IDHS or Dynamap roads; FSA data 2022-04-01 14:46:50

Map prepared on: 4/12/2022

80.72 Tract acres

78.12 Cropland acres

0 CRP acres

□ CRP

□ CLU

Wetland Determination Identifiers:

● Restricted Use

TRS: 25N6W23

▼ Limited Restrictions

White

■ Exempt from Conservation Compliance Provisions



Crops are non-irrigated, intended use is grain, and types are YEL (corn), COM (soybeans), and SRW (wheat) unless noted.

CLU	Acres	HEL	LC	Contract	Prac	Yr	C	I
1	78.12	N	2					Y

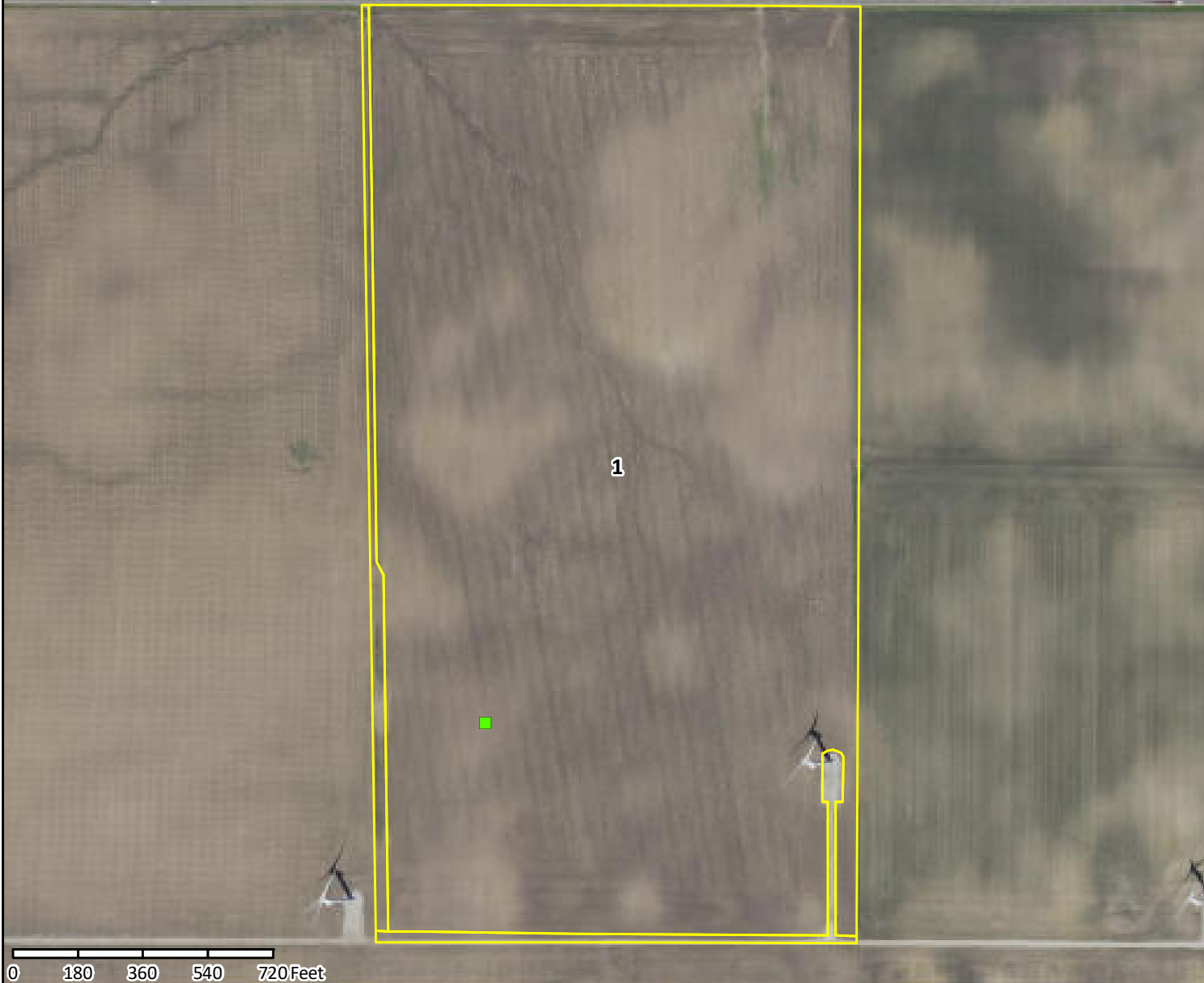

USDA FSA maps are for FSA program administration only. This map does not represent a legal survey or reflect actual ownership; rather it depicts information provided directly from the producer and/or NAIP imagery. The producer accepts the data 'as is' and assumes all risks associated with its use. The USDA Farm Service Agency assumes no responsibility for actual or consequential damage incurred as a result of any user's reliance on this data outside FSA programs. Wetland identifiers do not represent the size, shape, or specific determination of the area. Refer to your original determination (CPA-026 and attached maps) for exact boundaries and determinations or contact NRCS.

USDA Farm 1013 Tract 295

Administered by: White County, Indiana

OP: **HOFFMAN, CHARLES W**

OW: **BELLE SHEETZ TRUST**

Source: Primarily USDA NAIP 2020 imagery; IDHS or Dynamap roads; FSA data 2022-04-01 14:46:50

Map prepared on: 4/12/2022

81.56 Tract acres

78.85 Cropland acres

0 CRP acres

CRP

CLU

Wetland Determination Identifiers:

● Restricted Use

TRS: 25N6W27

▼ Limited Restrictions

White

■ Exempt from Conservation Compliance Provisions



Crops are non-irrigated, intended use is grain, and types are YEL (corn), COM (soybeans), and SRW (wheat) unless noted.

CLU	Acres	HEL	LC	Contract	Prac	Yr	C	I
1	78.85	N	2					Y

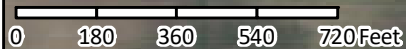
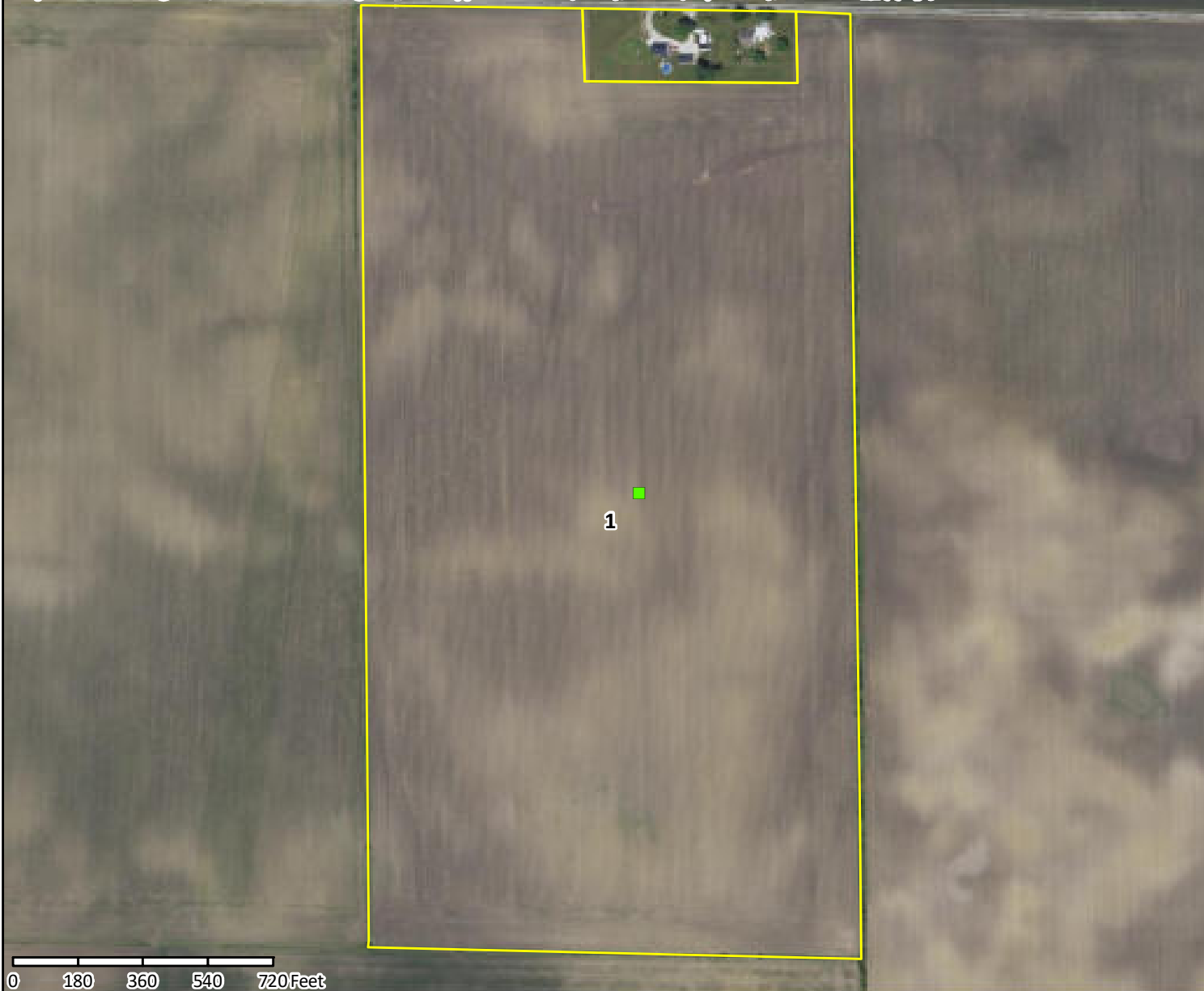

USDA FSA maps are for FSA program administration only. This map does not represent a legal survey or reflect actual ownership; rather it depicts information provided directly from the producer and/or NAIP imagery. The producer accepts the data 'as is' and assumes all risks associated with its use. The USDA Farm Service Agency assumes no responsibility for actual or consequential damage incurred as a result of any user's reliance on this data outside FSA programs. Wetland identifiers do not represent the size, shape, or specific determination of the area. Refer to your original determination (CPA-026 and attached maps) for exact boundaries and determinations or contact NRCS.

USDA Farm 1013 Tract 296

Administered by: White County, Indiana

OP: HOFFMAN, CHARLES W

OW: BELLE SHEETZ TRUST

Source: Primarily USDA NAIP 2020 imagery; IDHS or Dynamap roads; FSA data 2022-04-01 14:46:50

Map prepared on: 4/12/2022

78.82 Tract acres

78.82 Cropland acres

0 CRP acres

CRP

CLU

Wetland Determination Identifiers:

● Restricted Use

TRS: 25N6W26

▼ Limited Restrictions White

■ Exempt from Conservation Compliance Provisions



Crops are non-irrigated, intended use is grain, and types are YEL (corn), COM (soybeans), and SRW (wheat) unless noted.

CLU	Acres	HEL	LC	Contract	Prac	Yr	C	I
1	78.82	N	2					Y

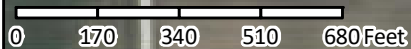

USDA FSA maps are for FSA program administration only. This map does not represent a legal survey or reflect actual ownership; rather it depicts information provided directly from the producer and/or NAIP imagery. The producer accepts the data 'as is' and assumes all risks associated with its use. The USDA Farm Service Agency assumes no responsibility for actual or consequential damage incurred as a result of any user's reliance on this data outside FSA programs. Wetland identifiers do not represent the size, shape, or specific determination of the area. Refer to your original determination (CPA-026 and attached maps) for exact boundaries and determinations or contact NRCS.

USDA Farm 1013 Tract 297

Administered by: White County, Indiana

OP: HOFFMAN, CHARLES W

OW: BELLE SHEETZ TRUST

Source: Primarily USDA NAIP 2020 imagery; IDHS or Dynamap roads; FSA data 2022-04-01 14:46:50

Map prepared on: 4/12/2022

74 Tract acres

74.0 Cropland acres

0 CRP acres

CRP

CLU

Wetland Determination Identifiers:

● Restricted Use

TRS: 24N6W3

▼ Limited Restrictions

Tippecanoe

■ Exempt from Conservation Compliance Provisions



Crops are non-irrigated, intended use is grain, and types are YEL (corn), COM (soybeans), and SRW (wheat), unless noted.

CLU	Acres	HEL	LC	Contract	Prac	Yr	C	I
1	74.0	N	2					Y

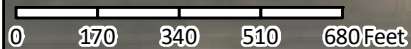

USDA FSA maps are for FSA program administration only. This map does not represent a legal survey or reflect actual ownership; rather it depicts information provided directly from the producer and/or NAIP imagery. The producer accepts the data 'as is' and assumes all risks associated with its use. The USDA Farm Service Agency assumes no responsibility for actual or consequential damage incurred as a result of any user's reliance on this data outside FSA programs. Wetland identifiers do not represent the size, shape, or specific determination of the area. Refer to your original determination (CPA-026 and attached maps) for exact boundaries and determinations or contact NRCS.